the Portico

1964

*378
B356p
1964
cop. 2

HATCH MEMORIAL LIBRARY
BAY PATH JUNIOR COLLEGE

THE CLASS OF 1964

PRESENTS

BAY PATH JUNIOR COLLEGE
LIBRARY

PORTICO

BAY PATH JUNIOR COLLEGE
LONGMEADOW, MASSACHUSETTS

17142

DEDICATION

"Let the word go forth from this time and place . . . that the torch has been passed to a new generation of Americans—"

In grateful appreciation for his interest in the youth of America, we, the Class of 1964, dedicate our yearbook, Portico, to the memory of John Fitzgerald Kennedy, 35th President of the United States of America.

Throughout his tragically brief term, President Kennedy emphasized the important role of today's youth in government and world-wide activity.

He had faith in us. He believed in our ability to be leaders in tomorrow's world, and, in our turn, to leave a legacy of bright deeds and dedication to those who will follow us.

That fearful event in history has somehow committed us to the world we live in, and given us a deeper understanding of the goals we must attain.

"With a good conscience our only sure reward, with history the final judge of our deeds, let us go forth to lead the land we love, asking His blessing and His help, but knowing that here on earth God's work must truly be our own."

Inaugural Address, 1961

ADMINISTRATION

THOMAS G. CARR
President

MILO F. GALBRAITH
Vice-President

JEANETTE T. WRIGHT
Dean of the College

ALICE E. BRADLEY
Director of Admissions

KLARA K. WENDER
Treasurer

MARION MERRIFIELD
Executive Secretary

FACULTY

PHILIP H. CLARKE
Chairman, English Department

MARGARET E. DICK
Director of Programming
and Research

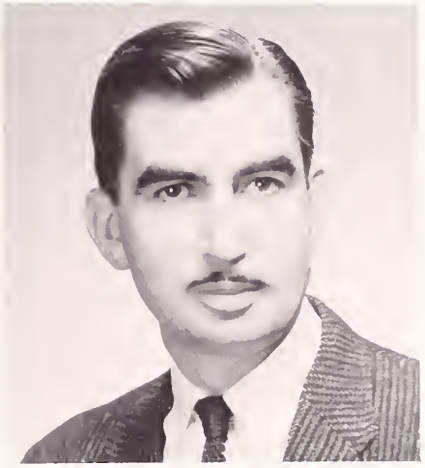

ARTHUR A. HART
Chairman, Art Department

ROBERT M. DIXON
Chairman, Science Department

MARGARET K. DONAHUE
Chairman, Secretarial
Science Department

WILL A. DICKHUTH
Chairman, Department of
Psychology and Sociology

FACULTY

DORIS F. DORSCH
Secretarial Science

BARBARA J. DUNAY
Secretarial Science

JOANNE GESSAY
Secretarial Science

MARJORIE J. KING
Secretarial Science

WILLIAM B. READ, JR.
Secretarial Science, Economics

MARIE GOULD SEATON
Secretarial Science

FACULTY

DONG HOON CHOI
History, Government

AIDA M. DiLORETO
Biology

ESTHER S. GALBRAITH
Music

SUE A. FINES
French

GERALD J. KANE
English

MURIEL MITCHELL
English

FACULTY

MIRIAM F. HIRSCH
Sociology

CALLIOPE SHENAS
Voice

JOHN P. BEEM
Mathematics

ETHLYN J. GREENWOOD
Librarian

BEATRICE B. CLARKE
Associate Librarian

NORMA E. BINNIG
Assistant Librarian

STAFF

MARCIA E. HART
Director of Student Activities

GRACE M. DIXON
Director of Athletic Program

JANE C. CLANCY
Director of Public Relations

MARIE K. JOYAL
Bookkeeper

MIRIAM A. BAXTER, R.N.
College Nurse

BERNICE P. VAILL
Dietitian

STAFF

CAROL E. COCHRAN
Secretary to Director of Admissions

ELEANOR J. GAY
Secretary to the Dean

DELORES C. ENNIS
Clerk-Typist

CLAIRE SIMAR
Secretary to the Dean

RUTH E. GOSS
Director of Residence

MILDRED E. DEOS
House Director

DELLA B. KYER
House Director

ELEANOR T. WHITNEY
House Director

FACULTY FUN

BP
DRY PATH
Carpe Diem
JUNIOR COLLEGE
Student Handbook

JUNIORS

CLASS OFFICERS

Miss Hart	Advisor
Lynda Cooper	President
Cheryl Townsend	Vice-President
Regina Tranchida	Secretary
June Pavano	Treasurer

Leslie Cwikla
Lorraine Festa
Diane Vranas
Maryann Siemienski
Barbara Giulini
Martha Wicker
Gail Backes
Barbara Uricchio

Linda Luty
Edriss Johnson
Carol Rosenvik
Carol-Ann Pietrycha

Anne Warfel
Carol Dileo
Joan Dibble
Gail McLoughlin

Megan Syme
Paula Kassover
Margaret Repman

Linda Watts
Patricia Witick
Judith Wilkinson
Ellen Law

Judith Bechtel
Tatsuko Kamimori
Maria Behrendt
Gail Wilson

Cheryl Poehlman
Ann Padfield
Ellen Phillips

Jane Ridgway
Carolin Mayhew
Jeannette MacKinnon
Joyce Manning
Andriena Lundgren

Martha Pilkington
Madeline McGovern
Janet Caruso
Pamela Petit

Jacqueline Barrett
Diane Krajewski
Joyce Belanger
Sue Hulit
Sherri Cohen
Ruth Hickson

Terrell Long
Tamara Vekshin
Ellen Seymour
Teddi Szczygiel
Marianne Giorgianni

Lynn Nelson
Caroline Phelps
Margaret Bradley
Janet Zimmerman
Cheryl Townsend
Susan Outhet
Regina Tranchida

Gail Hugo
Karen Johnson
Ruth Mertin
Elizabeth Nilsson

Judy Taylor
Kay LePrevost
Sally Mitchell
Norma Newcomb

Valerie Porowski
Mary Hutt
Patricia Geci
Constance Rourke
Frances Kaminski

Charlotte Narkawicz
Patricia Johnson
Frances Sacerdote
Janyce Sullivan

Beverly Blake
Ann Gracely
Frances Proferes
Karen Simpson
Esther Pontecorvo

Beverly Bellefeuille
Linda Feegel
Joyce Read
Donna Woods
Anne Deaton
Martha Welch

Faith Sackter
Linda Coscia
Cynthia Pardon

Carol Daley
Susan Denz
Joanne Rivenburgh
Kathleen Clayton

Barbara Froehlich
Linda Weir
June Pavano
Susan Barr
Lynda Cooper

Janice Libiszewski
Veronica Lasky
Susan Mysliwy
Anna Woloshchuk

Anne Fitzgerald
Marsha Roderick
Sandra Stevenson
Sandra Tidd
Gae Wood
Nancy Paine
Donna Laramie
Elizabeth Crocker

Diane Greene
Jill Griffith
Nancy Frangiamore

Elizabeth Gildersleeve
Marjorie Gardner

(front row)
Andrea Evans
Roben Schultze
Victoria Brandt
Christine Curtis
(back row)
Anne King
Cynthia Bloch
Mary Johnston
Carol Carlson

Lynne Addison
Jean Dilk
Cheryl Chalke
Mona Merigian
MaryEllen Gallivan
Linda Marcy
Sharon Fancher

Joan Waldron
Lorraine Turek
Donna Tremper

Jaelyn White
Gail Tomlinson
Janine Tichiaz

Joan Hemingway
Dianne Barry
Catherine Sfreddo
Dorothy Donaldson
Karen DaRoss
Louise Curtis
Beverly Berthold
Ellen Lawrence

Susan Karafa
Jeanne Cesarello
Betsy Howe

Barbara Stroup
Cheryl Murphy
Dee Sparrow

Sharon O'Connor
Mary Jennings
Marilyn Dzen

Janet Fedak
Mariann Ward
Marsha Zelazo

Kathleen Powers
Mary-Ellen O'Meara

Julia Henry
Carol Podosek

Anne Mailloux

Veronica Duffy

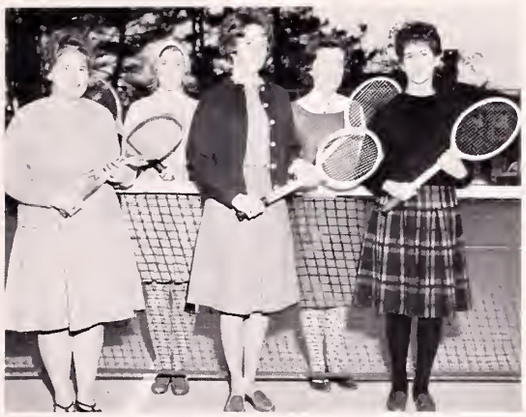

Valerie Maxant
Paula Gaudreau
Bette Hall
Dorothy Mett
Ronni Saxon

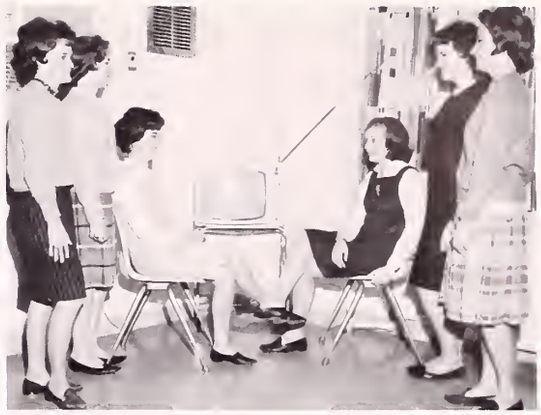

Leslie Collier
Janet Kulas
Susan Beltrandi
Susan Coughlin
Joyce Cooley
Patricia Andrighetti

Evelyn Rumstay
Jean Austin
Ellen Wilson

Carol Crosby
Bernadette Waters
Marilyn Carten
Susan Snyder
Jean Fecci

Marilyn Skinner
Carol Plant
Loretta Tallon

Claudia Morris
Irene Gallagher
Ruth Roberts
Jean Murrow
Judith Denman
Emily Alaimo

Jacqueline Lomas
Lucille Blouin
Christina Foze
Maureen Makol

Linda Faith
Norma Carruth
Charlene Covey
Joanne Marston
Donna Rogers
Janice Coe
Frances Knolle

Cheryl Barr
Mary Lou Bregoli
Penny Bigelow
Susan Borrup
Susan Dale
Carolyn Daly

Marta Capecelatro
Nancy Lee DeAngelis
Nancy Fleischner

Robin Lewis
Patricia Albarelli
Susan Dyal
Doreen Albert

Joanne Andrews
Denise Pellissier
Ann Wilson
Karen Torno
MaryEllen Tasillo

Beth McGonnell
Paulette Smith
Regina Grabowski

Maureen Rulnick
Patricia Phillips
Nancy Duda
Elizabeth Wicks
Sharline Siegel
Jane Rowe

ACTIVITIES

STUDENT COUNCIL

Marianne Giorgianni, Junior Commuter Representative
Elizabeth Nilsson, Junior Student Aid Representative
Jeanne Renzulli, Senior Dormitory Representative
Anne Monahan, Treasurer
Joan Quigley, Vice-President
Noreen Leary, President
Elizabeth Anderson, Secretary
Susan Fitzgibbons, Senior Commuter Representative
Patricia Shea, Senior Student Aid Representative
Cheryl Murphy, Off-Campus Representative
Susan Outhet, Junior Dormitory Representative

The Student Council is comprised of representatives from both the Junior and Senior classes. Its members are elected by girls in their class. This group has done an outstanding job in attempting to improve campus spirit at Bay Path.

The Student Council undertakes many projects, a few of which are the Student Council Store, the Coffee Bar, and the Christmas Party.

INTER-DORM COUNCIL

Front row: Barbara Kuhmichel, Miss Goss, Inge Boettcher, Janice Coe, Dean Wright, Alice Schultz; *Back row:* Sharon Jenkinson, Susan White, Myrla Mitchell, Anne Deaton, Barbara Jachna, Elizabeth Wicks, Mary Johnston, Frances Proferes, Linda Rose

The Inter-Dorm Council consists of the dormitory presidents and counselors. As representatives of their dorms, they meet once a month with the Dean and Director of Residence to discuss the suggestions and problems of the dormitory residents. This brings out the dormitory members' points of view as well as the administration's.

BOLLUM HALL

Miss Goss
Myrla Mitchell, President
Elizabeth Waiveris, Senior Representative
Donna Tyskwicz, Secretary-Treasurer
Sally Mitchell, Vice-President
Kay LeProvost, Junior Representative
Judith Taylor, Assistant Social Chairman
Marta Capecelatro, Junior Representative
Paula Bielaska, Social Chairman
Deborah Wing, Senior Representative
Miss Deos

EMPSALL HALL

Mary Johnston, President
Cheryl Townsend, Social Chairman
Christine Curtis, Treasurer

Janet Zimmerman, Secretary
Mrs. Kyer
Gail Tomlinson, Vice-President

PERKINS HALL

Mrs. Whitney
Janet Adams, Social Chairman
Frances Proferes, President
Karen Simpson, Secretary
Sandra Graves, Treasurer
Ann Gracely, Vice-President

Linna Tower, Vice-President; Andrea Hodgdon, Emmy Priestley, Joan Quigley, Elaine Fotter, Elizabeth Anderson, Donna Tyskwicz, Linda Rose, Jeanne Shykula, President; Judith Walo, Barbara Grabon, Susanne Comparetto, Judith Cloud, Nancy Allen, Mona Jean Ashley

MAROON KEY

Membership in the Maroon Key Honor Society is awarded to those students who have attained Dean's List for two semesters. The members are presented their pins at an honor convocation in the fall, and they represent the college by acting as hostesses at college functions and as guides for prospective students.

GLEE CLUB

OFFICERS:
Emmy Priestley, President
Veronica Duffy, Vice-President
Nancy Law, Secretary
Barbara Stroup, Treasurer
Alice Schultz, Librarian
Sue Loughlin, Librarian
Karen Pariseleti, Librarian
Carol Ann Pietrycha, Librarian

The Glee Club, directed by Mrs. Esther Galbraith, consists of girls in the Junior and Senior classes who have shown their singing ability. If this ability exceeds all others, they may join a more select group known as the Keynotes. These groups meet twice a week for rehearsal.

Something new was added to the program this year. Not only did we have our annual Christmas and Spring concerts, but we also presented a concert with the Yale Freshman Glee Club. Yale and Bay Path sang their own individual songs, and ended, jointly, with the singing of "Nanie" by Brahms. This new endeavor proved to be successful as well as rewarding for the Bay Path Glee Club.

KEYNOTES

Norma Carruth
Barbara Stroup
Elizabeth Anderson
Judith Hebert
Sally Mitchell
Anne Padfield
Elizabeth Gildersleeve
Emmy Priestley
Judith Wilkinson
Alice Schultz
Anne Warfel
Elaine Fotter
Mrs. Galbraith, Director

OUTING CLUB

Barbara Uricchio, Secretary-Treasurer
Joanne Marston, President
Lydia Campanini, Vice-President
Mr. Dixon

The Outing Club, under the energetic direction of Mr. Dixon, gives all students an opportunity to pursue their athletic interests and receive competent assistance in perfecting skills in archery, tennis, fencing, golf, and skiing. The club sponsors frequent skiing trips and a trip to Lake Placid, which is the highlight of their activities.

BOOTS AND SADDLE CLUB

A local riding stable is the host each week to this group of horsewomen. Novices can learn to ride well, and experts can improve their skills as members of this club. The girls journey over countryside trails and paths in this area enhancing their horsemanship and skill in jumping.

Front row: Sallyanne Pryce, Jennifer Parrett, Susan Dyal; *Back row:* Jane Rowe, Frances Knolle, Irene Gallagher

ARTS CLUB

Eugenia LaMonica, Treasurer
Diane Vranas, Vice-President
Elizabeth Waiveris, President
Mrs. Mitchell
Paula Kassover, Secretary

The Bay Path Arts Club is an organization that is designed to further a girl's interest in the arts of the world of today. The club holds monthly meetings as well as such outside activities as musicals, plays, theater trips, dinners, and a picnic at the close of the school year.

Under the direction of Mrs. Mitchell, the Arts Club will take a trip to New York City to view the cultural advantages that a large city has to offer.

HOURGLASS

This tri-annual newspaper, under the direction of Miss Dunay, is a report of the latest happenings on campus. Twice a month, these girls get together for a discussion of the upcoming college newspaper.

The Hourglass keeps students well informed about happenings around the college. Any student may submit her own article which she feels might be enjoyed by other students on campus.

Miss Dunay
Donna Smith, Assistant Editor
Jeanne Shykula, Editor-in-Chief
Nancy Boynton, Literary Editor

Judith Cloud, Planning Chairman
Maureen Rulnick, Planning Committee
Linda Feegel, Planning Committee
Barbara Jachna, President
Margaret Repman, Secretary-Treasurer
Mr. Dickhuth

SOCIAL SCIENCE CLUB

The Social Science Club plans a varied program that is designed to better acquaint the members with the problems of society through an inquisitive study of some of the phases of sociology. The diverse programs are arranged under the proficient guidance of Mr. Dickhuth.

JUNIOR GRAY LADIES

The Junior Gray Ladies are a group of Red Cross volunteers who go to Leeds Veterans Hospital in Northampton, Massachusetts.

The purpose of this group is to provide entertainment for the hospitalized veterans and to attend special functions sponsored by the hospital. It is a truly rewarding and worthwhile organization.

Miss Hart
Sharon Jenkinson, Co-chairman
Deborah Wing, Co-chairman

ROUND TABLE

This is a non-denominational discussion group that meets monthly and presents various stimulating programs that enlighten the participants and give them an opportunity to take part in provocative debate. The Protestant Chaplain, Dr. David Weinland guides the meetings.

Alice Schultz, President
Judith Cloud, Treasurer

Sharon Fancher, Vice-President
Judith Engstrom, Secretary

Miss Hart

Cecelia Cavanaugh, President
Dianne Barry, Treasurer
Mrs. Seaton
Lorraine Festa, Vice-President
Jeanne Renzulli, Secretary

NEWMAN CLUB

The Newman Club is an organization designed for Roman Catholic students, as well as any others who are interested in learning more about the religion. Through monthly panels, guest speakers, and discussion groups, and under the supervision of Father James Joyce, the members become more keenly aware of the basic fundamentals of the religion.

PORTICO

Barbara Grabon, Art Editor
Miss Clancy
Sheila Lynch, Editor-in-Chief
Jane Newell, Photography Editor
Gail Slobohm, Literary Editor
Janet Adams, Production Editor
Andrea Hodgdon, Literary Editor
Barbara Webster, Production Editor (absent)

Soon after taking office, it became readily apparent to the 1964 Portico Editors, that there was a most important job to be done. You are now holding in your hands the record of the greatest achievements of the Class of 1964's eventful two years at Bay Path Junior College.

The Portico staff under the direction of Miss Clancy, compiled pictures, candid shots, and literary descriptions of two years' activities on campus.

CONVOCATIONS

Presenting

Candidates

For

Queen

OUR QUEEN and HER COURT

REGINA TRANCHIDA
JOAN BEAUDRY
CHERYL TOWNSEND

TAMARA VEKSHIN
VERONICA DUFFY
NANCY LAW

QUEEN DEBORAH MARCHAND

JEANNE RENZULLI

NOREEN LEARY

OUR QUEEN

DEBORAH MARCHAND

SENIORS

CLASS OFFICERS

Susan White	Treasurer
Mary Ann Fonseca	Vice-President
Linda Stephan	Secretary
Joan Beaudry	President
Miss Donahue	Advisor

Upon graduating from college, he said:
"Look at me World, I have my A.B."
The World answered:
"Sit down, Son, I'll teach you the rest of the alphabet."

JANET CLARK ADAMS
"A rare combination of cleverness, fun, and frolic."

NANCY JEAN ALLEN
"Style and charm go arm and arm."

ELIZABETH ELSIE ANDERSON
"The fairest garden in her looks, and in her mind the wisest books."

IRENE JUNE ARCISZEWSKI
"Give me love, laughter, and music, and I shall make the best of life!"

MONA JEAN ASHLEY
"Good nature and good sense are usually companions."

JULIE MARIE ASTUDILLO
"Two heads are better than one if one is a red head."

JANE MARY ANN AUGUSTI
"Never a care, never a regret."

JUDITH ANN BAILARGEON
"A modern girl with big bright eyes and a personality twice her size."

CLAIRE ANN BAKER
"Individuality is the root of everything good."

ALLYCE JOAN BEAUDRY
"A charming smile on her face, she is stately and moves with grace."

KATHLEEN GERTRUDE BEYER
"Organized confusion."

PAULA LOUISE BIELASKA
"I expect to pass through this life but once; so I'll enjoy it."

MARGARET WELLES BLAKE
"Her friends—there are many. Her foes—are there any?"

INGEBORG BOETTCHER
"Personal appearance is a letter of introduction."

PAMELA BOX
"How far that little candle throws its beam."

NANCY NORRIS BOYNTON
"Her smile portrays her heart, happy the whole day through."

PATRICIA KAREN BRILL
"All her mistakes are original."

DORIS ELAINE BRUBAKER
"Silence suggests a thinking mind."

MARILYN JEAN BUCHERI
"Happy go lucky; easy go free; nothing on earth bothers me."

MARILYN LOUISA BUCK
"A friendly way, a pleasing smile; dressed so neat and quite in style."

VIRGINIA IRENE BURTON
"There's something about her that sets her apart, a warm loving smile that reaches your heart."

NANCY LOUISE BUTTS
"I'll speak in silence."

SUZANNE JEAN BYRNE
"Better to be small and shine than to be tall and cast a shadow."

JANE MARIE CALLAHAN
"Quietness hath its own charm."

LYDIA LEE ANN CAMPANINI
"Good natured, good sport, full of fun; none other like her under the sun."

PATRICIA JANE CASEY
"To her young heart, everything is fun."

CECELIA MARGARET CAVANAUGH
"Silence is a virtue of the gods, but I am only human."

BARBARA JEAN CHECHETTE
"Dark hair, dancing eyes, always smiling, she's a prize."

JUDITH ANN CLOUD
"A lady by nature; a scholar by education."

SUSANNE CAROL COMPARETTO
"A smile that glows and eyes that twinkle."

LUCILLE CARMEL CONETTA
"Friendly but shy with a twinkle in her eye."

TANNA JEAN COVELL
"Profound sincerity is the basis of character."

GLENYS EDYTHE CUTLER
"Music is said to be the rejoicing of the heart."

KATHRYN GAYLORD DAY
"I love the life I lead, so I lead the life I love."

JUDITH LYNN ENGSTROM
"A smile for every girl—two for every fellow."

DORIS JEAN EVANS
"What is life without fun?"

MARY MARGARET FARRAR
"The mirth and fun grow fast and furious."

JUDITH MORGAN FARRELL
"I pity those who don't have fun."

CAROL LEE FARRIOR
"I enjoy being a girl."

MICHAELINE JOAN FEDOR
"Dancing is life itself."

SUSAN HARA FITZGIBBONS
"Mirth, admit me to thy crew."

MARY ANN FONSECA
"Witty, lively, and full of fun, talk she will to everyone."

ELAINE IDA FOTTER
"The world stands aside to let anyone pass who knows where she is going."

SHARON JOAN GATELY
"A woman's whole life is a history of her affections."

BARBARA RITA GAUVIN
"Purpose is what gives life meaning."

KARLENE MARIE GELINAS
"Her eyes, like the sparks of fire, befriend thee."

KRISTINA MARIA GENDRON
"She entered a stranger and left a friend."

JANE THERESA GONDEK
"She'll always wear a golden crown as she walks in beauty like the night."

BARBARA ANN GRABON
"Climb high, climb far, your goal the sky, your aim the star."

SANDRA GRAVES
"There are three days in the week I do not worry about—yesterday, today, and tomorrow."

JOYCE DOROTHY GRECCO
"Gentle of manner and soft of voice."

SALLY MARY GURSKI
"I don't know where I'm going, but I'm on my way."

CAROL ANN GUTT
"Music washes away from the soul the dust of everyday life."

PHOEBE S. HAMMOND
"If you can't be seen, why not be heard?"

JUDITH ANNE HEBERT
"Laughter's never an end, it's a by-product."

ANDREA JEANNE HODGDON
"Her smile is merry and she is sincere, but in her eyes the mischief shows clear."

BEVERLY LOUISE HORANZY
"She is a woman of a few thousand words, and all of them are cushioned with laughter."

JANET RUTH HOUGHTON
"The more we know her, the better we enjoy her."

SUSAN A. HUBBARD
"No gems, no gold she needs to wear; she shines intrinsically fair."

JOAN FRANCES IWANICKI
"Why take life seriously: you'll never get out alive."

BARBARA ANN JACHNA
"And those who know her well know her as a friend."

CAROL ANN JEFFCOAT
"Her thinking of others makes us think of her."

SHARON MARGUERITE JENKINSON
"A lot of chatter and a bundle of cheerfulness."

CYNTHIA CHARLOTTE JOBIN
"Silence is deep as eternity—speech as shallow as time."

SANDRA MARY KAWALEC
"Hope for the best, get ready for the worst, and take whatever comes along."

JUDITH KAREN KIELISZEK
"The essence of femininity."

BARBARA JEANNE KUHMICHEL
"Happiness is not perfected until it is shared."

PAULA ANN KUTA
"A star shining quietly is none the less a star."

PAULINE J. LACROIX
"Sometimes quiet, most times a riot."

EUGENIA MARIE LAMONICA
"She smiled and the shadows departed."

NANCY LAW
"Sprightly and fair with glorious hair and the manner and grace of a queen."

NOREEN MARGARET LEARY
"Nothing great was ever achieved without enthusiasm."

DOROTHY ELAINE LEVASSEUR
"Life's too short, why worry?"

DIANE ELEANOR LISK
"The grin grew broad and shot from ear to ear."

KAREN JUDITH LOMBARD
"Her manner is carefree, her spirit gay."

SUE A. LOUGHLIN
"A spot of freckled mirth against the dark."

SHEILA ANNE LYNCH
"She looks like an angel and acts like one too, but you never can tell what an angel will do."

JOELLEN MANTON
"A sweet young girl is hard to find but here is one to keep in mind."

DEBORAH JEAN MARCHAND
"Friendship is like the light of phosphorous, seen plainest when all around is dark."

ANNE E. MARSHALL
"Neatness is the cunning grace of womanhood."

FAYE C. MASTRANGELO
"Full of fun and fancy free, that's the way she'll always be."

CAROL LOUISE MILLER
"A quiet exterior conceals much."

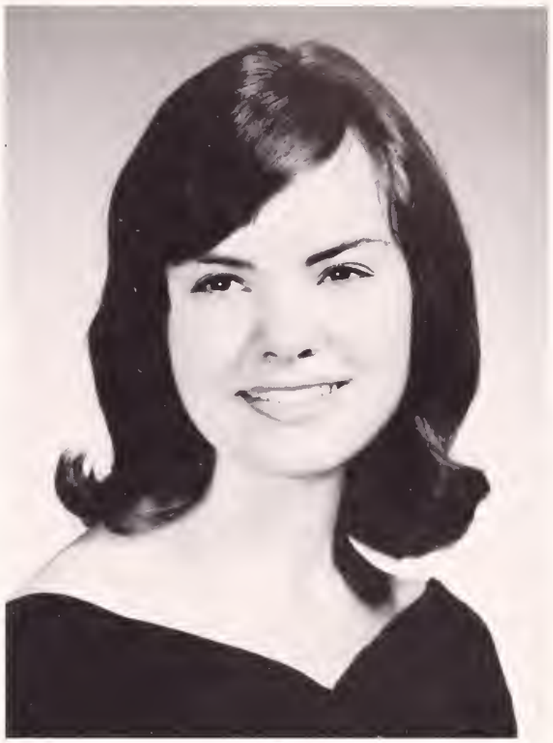

MYRLA JOY MITCHELL
"Cute, gay, and never with a sigh; happiness makes the days pass quickly by."

ANNE ELIZABETH MONAHAN
"A little work, a little play, to keep us going."

JUDITH MALLORY MONROE
"Silence is one great art of conversation."

BARBARA FRANCES MOZICATO
"She spoke, and into every heart she found a way."

CAROLE LEE MULLEN
"Exquisite taste in manner and dress, graceful charm she does possess."

PAULETTE MARIE NAREAU
"There lies a bit of mischief behind the mild exterior."

JANE ELIZABETH NEWELL
"Not too serious, not too gay; a rare good friend in every way."

KAREN ANN PARISELETI
"Full of fun and full of pep, she makes new friends at every step."

JENNIFER JULIA PARRETT
"The liveliest effusions of wit and humor."

MARIA TERESA PELLEGRINO
"Tranquil people accomplish much."

JOYCE JEAN PIEROG
"She knows what she wants and finds the best way to get it."

BERNICE ANN PIETRYCHA
"A cute maid, a real live wire—the kind of which you never tire."

EMMY SWALE PRIESTLEY
"A maiden beguiling and petite."

SALLYANN PRYCE
"I'm so tall that I have my own outlook on life."

JOAN MARIE QUIGLEY
"A mind equal to any undertaking that she puts it along side of."

JEANNE ANN RENZULLI
"Fair as the beautiful snow, with an eye like its crystal, a heart like its glow."

PATRICIA MARY RICHARDSON
"Let us have pleasure, joy, and laughter."

SUSAN ANN ROBINSON
"Life is a jest, and all things show it, I thought so once and now I know it."

SUSAN JANE ROBINSON
"Silence is golden, for it never gives you away."

SHERYL LEE ROMSEY
"The atom bomb isn't very big either."

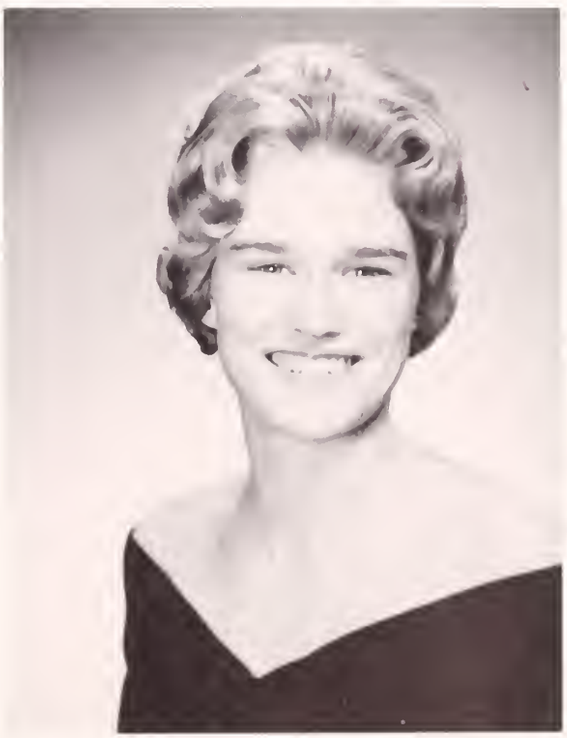

LINDA MARLENE ROSE
"Shall I go softly all my years?"

SUSANNE OSBORNE SCHMITZ
"Away with books; we're here for fun."

ALICE CAROL SCHULTZ
"I live in a world of smiles and giggles, where a frown is never found."

JUDITH D. SEIBERT
"A little sweet, a little spice—makes the combination very nice."

PATRICIA ANN SHEA
"I have no other than a woman's reason."

PATRICIA MARY SHERIDAN
"When she walked in, the fun began."

JEANNE LOUISE SHYKULA
"Wise to resolve and patient to perform."

JOAN MARIE SINCLITICO
"To be gentle, kind, sweet, and shy—these are the qualities of an angel."

GAIL BARBARA SLOBOHM
"So winsome, sweet, and gay, truly the sunshine of the day."

DONNA JOY SMITH
"She has a nature both quiet and pleasing."

SANDRA JEAN SPENCER
"A quiet mind is richer than a crown."

LINDA WARD STEPHAN
"Let me have my friends around me, for that is joy."

SANDRA FORBING STEPHAN
"A blush is beautiful, but often inconvenient."

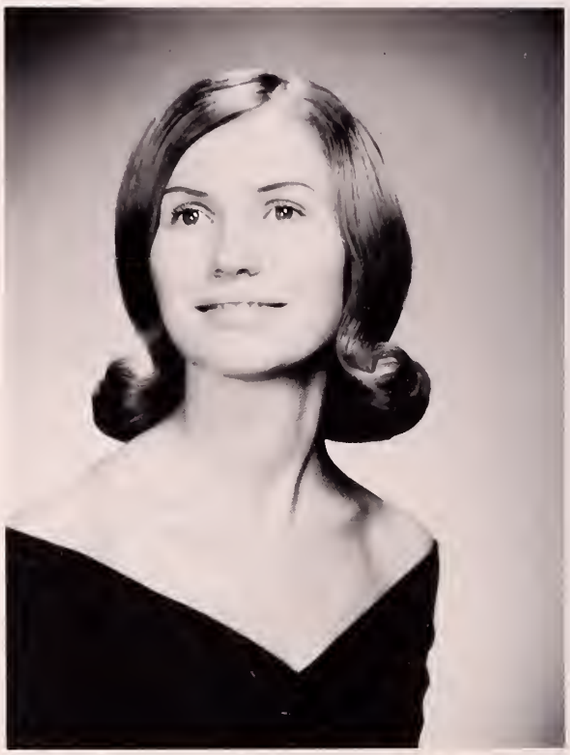

RENATE SVEICERS
"Personality is to a woman as perfume is to a flower."

LYNNE ANN SWIATOWSKI
"She seems a maid of colorful yesterdays and confident tomorrows."

PATRICIA ANN TEDESCO
"Quiet—until her friends come along."

PENELOPE MARGARET TONKS
"Not that I love study less, but I love fun more."

LINNA MARIE TOWER
"Knowledge to know, ability to do, energy to accomplish."

LINDA MARY TRYBA
"Happiness her talent, friendship her trade."

LINDA A. TYRRELL
"Gemini is up then down—now a princess, now a clown."

DONNA ANN TYSKWICZ
"Talk to her of Jacob's ladder, and she would ask the number of its steps."

GRETEL LOUISE UHL
"A sunbeam in a winter's day."

ELIZABETH WAIVERIS
"There are a few things that never go out of style, and a feminine woman is one of them."

JUDITH CHRISTINE WALO
"Education is a treasure, and culture never dies."

LEONA JOAN WALSH
"Sophisticated swinger."

BARBARA LYN WEBSTER
"She is gentle, she is shy, but there is mischief in her eye."

ROSEMARY JEANNE WEIMANN
"Quiet, unassuming, every inch a lady."

SUSAN FOSTER WHITE
"What'er she did was done with so much ease."

SALLY ANN WILKES
"A gay and happy girl who will brighten your day."

DEBORAH ANN WING
"Grace was in all her steps, in every gesture dignity and love."

ELIZABETH ANNE ZEINER
"A bit of independence."

THE ROAD NOT TAKEN

Two roads diverged in a yellow wood,
And sorry I could not travel both
And be one traveler, long I stood
And looked down one as far as I could
To where it bent in the undergrowth;

Then took the other, as just as fair,
And having perhaps the better claim,
Because it was grassy and wanted wear;
Though as for that the passing there
Had worn them really about the same,

And both that morning equally lay
In leaves no step had trodden black.
Oh, I kept the first for another day!
Yet knowing how way leads on to way,
I doubted if I should ever come back.

I shall be telling this with a sigh
Somewhere ages and ages hence:
Two roads diverged in a wood, and I—
I took the one less traveled by,
And that has made all the difference.

—By Robert Frost

STUDENT DIRECTORY

CLASS OF 1964

JANET ADAMS	R.F.D. 3, Box 374, Old Lyme, Conn.	December 2
PATRICIA ALBARELLI	426 Woodland St., Hartford, Conn.	September 27
NANCY ALLEN	160 Laurel Road, W. Springfield, Mass.	January 23
ELIZABETH ANDERSON	6 Svea Avenue, Branford, Conn.	April 23
IRENE ARCISZEWSKI	323 N. Main St., E. Longmeadow, Mass.	June 11
JEAN ASHLEY	51 Lenox Street, Manchester, Conn.	March 11
JULIE ASTUDILLO	690 Ogden Avenue, Teaneck, N.J.	September 3
JANE AUGUSTI	45 Fairview Ave., W. Springfield, Mass.	October 28
JUDITH BAILARGEON	741 Avery Street, Wapping, Conn.	July 4
CLAIRE BAKER	Founder's Path, Southold, New York	September 17
JOAN BEAUDRY	275 Depot Road, East Whately, Mass.	April 27
KATHLEEN BEYER	13 Elizabeth St., Rockville, Conn.	September 2
PAULA BIELASKA	Hillside View, Gilbertville, Mass.	December 31
MARGARET WELLES BLAKE	Bowdoin St., Springfield, Mass.	August 3
INGEBORG BOETTCHER	774 Bergen Blvd., Ridgefield, N. J.	December 24
PAMELA BOX	82 Bay View Ave., Salem, Mass.	June 18
NANCY BOYNTON	20 Marjorie Rd., Braintree, Mass.	October 25
PATRICIA BRILL	127 Campbell Ave., West Haven, Conn.	August 20
DORIS BRUBAKER	902 Buttonwood Street, Emmaus, Penn.	August 8
MARILYN BUCHERI	55 Highland Terrace, New Britain, Conn.	May 7
MARILYN BUCK	118 Bedford Avenue, Hamden, Conn.	January 17
VIRGINIA BURTON	719 N. Street, Feeding Hills, Mass.	November 30
NANCY BUTTS	44 Cummings St., East Hartford, Conn.	December 11
SUZANNE BYRNE	30 Prospect Pl., Massapequa, N.Y.	February 20
JANE CALLAHAN	Main Street, State Line, Mass.	July 30
LYDIA CAMPANINI	83 Baldwin St., W. Springfield, Mass.	August 16
PATRICIA CASEY	44 Catherine St., Hartford, Conn.	June 28
CECELIA CAVANAUGH	485 Maple Road, Longmeadow, Mass.	October 14
BARBARA CHECHETTE	182 Old Farm Rd., Springfield, Mass.	February 11
JUDITH CLOUD	4 Lynn Drive, Holyoke, Mass.	August 29
SUSANNE COMPARETTO	215 Hazard Ave., Hazardville, Conn.	September 26
LUCILLE CONETTA	137 Fairview Ave., Port Chester, N.Y.	June 16
TANNA JEAN COVELL	Northgate, Alger Ct., Bronxville, N.Y.	March 6
GLENYS CUTLER	Tilen Hill Road, Monson, Mass.	February 17
GAY DAY	c/o Robertson's, Sherman, Conn.	August 14
JUDY ENGSTROM	126 Figlar Ave., Fairfield, Conn.	January 4
DORIS JEAN EVANS	28 Chestnut Street, Tuckahoe 7, N.Y.	April 13
MARY FARRAR	1 Griffith Rd., Westover AF Base, Mass.	April 3
JUDITH FARRELL	84 Ely Road, Longmeadow, Mass.	March 3
CAROL LEE FARRIOR	31 Susan Lane, Bristol, Conn.	September 11
MICHAELINE FEDOR	23 Bidwell Ave., E. Hartford, Conn.	August 13
SUSAN FITZGIBBONS	12 Meadow Lark Rd., Enfield, Conn.	January 21
MARY ANN FONSECA	53 West Street, Chicopee, Mass.	January 19
ELAINE FOTTER	221 Princeton Street, Hartford, Conn.	September 7
SHARON GATELY	336 Central St., Springfield, Mass.	March 22
BARBARA GAUVIN	70 Edward Street, Athol, Mass.	December 4
KARLENE GELINAS	22 Sunset Dr., Fairview, Mass.	August 30
KRISTINA GENDRON	202 Locust St., Holyoke, Mass.	May 2
JANE GONDEK	2847 Main St., Glastonbury, Conn.	February 17
BARBARA GRABON	63 Howes St., Springfield, Mass.	August 6
SANDRA GRAVES	North Street, Ashfield, Mass.	July 27
JOYCE GRECCO	25 Capt. Mac St., Chicopee, Mass.	October 22
SALLY GURSKI	31 East Street, Ludlow, Mass.	September 6
CAROL GUTT	155 Addison Rd., Glastonbury, Conn.	August 2
PHOEBE HAMMOND	Virginia Ave., Fishkill, N.Y.	December 13
JUDITH HEBERT	103 Church St., Alexandria Bay, N.Y.	November 1

ANDREA HODGDON	59 Porter St., E. Hartford, Conn.	August 14
BEVERLY HORANZY	1623 Hill Street, Suffield, Conn.	March 12
JANET HOUGHTON	73 Acrebrook Rd., Springfield, Mass.	November 13
SUSAN HUBBARD	24-B Davis Rd., Westover AF Base, Mass.	June 14
JOAN IWANICKI	16 Riverdale Rd., Thompsonville, Conn.	March 4
BARBARA JACHNA	46 N. Spruce St., Fairhaven, Mass.	May 29
CAROL ANN JEFFCOAT	4 Faith Drive, Rockville, Conn.	August 28
SHARON JENKINSON	c/o Wagner, 560 So. St., Suffield, Conn.	June 20
CYNTHIA JOBIN	Scoville Hill Rd., Harwinton, Conn.	June 13
SANDRA KAWALEC	39 Czepiel St., Chicopee, Mass.	February 9
JUDITH KIELISZEK	41 Pleasant St., E. Longmeadow, Mass.	March 28
BARBARA KUHMICHEL	12 Drumlin Dr., Morris Plains, N.J.	March 22
PAULA KUTA	28 Smith Ave., Westfield, Mass.	February 11
PAULINE LACROIX	41 Main St.., Hazardville, Conn.	December 21
EUGENIA LAMONICA	22 Countryside Lane, Suffield, Conn.	September 18
NANCY LAW	31 Brook Road, Weston, Mass.	May 25
NOREEN LEARY	19 Lawndale St., Springfield, Mass.	November 1
DOROTHY LEVASSEUR	40 W. Middle Tpke., Manchester, Conn.	September 9
DIANE LISK	Valley View Lane, Vernon, Conn.	November 20
KAREN LOMBARD	30 Ash Drive, Windsor, Conn.	July 6
SUE LOUGHLIN	Maple Street, Lee, Mass.	December 13
SHEILA LYNCH	100 York St., New Haven, Conn.	July 26
JOELLEN MANTON	Wilstar Circle, Hazardville, Conn.	February 18
DEBORAH MARCHAND	Winchester Rd., Norfolk, Conn.	November 3
ANNE MARSHALL	Forest Ridge Rd., Waterbury, Conn.	April 25
FAYE MASTRANGELO	22 Clayton Dr., Wethersfield, Conn.	October 19
CAROL MILLER	807 Main Street, Agawam, Mass.	August 7
MYRLA MITCHELL	120 Silver Street, Dover, N.H.	December 20
ANNE MONAHAN	Apartado 201, Caracas, Venezuela	October 19
JUDITH MONROE	Lanphier Rd., Branford, Conn.	July 13
BARBARA MOZICATO	125 Bonner St., Hartford, Conn.	April 17
CAROL E. MULLEN	56 Elmwood Ave., Waterbury, Conn.	May 27
PAULETTE NAREAU	68 Montgomery St., Ind. Orchard, Mass.	November 6
JANE NEWELL	95 Kent Street, Hartford, Conn.	October 16
KAREN PARISELETI	116 S. Whitney St., Hartford, Conn.	May 22
JENNIFER PARRETT	340 High Ridge Rd., Stamford, Conn.	May 28
MARIA PELLEGRINO	866 Sumner Ave., Springfield, Mass.	December 26
JOYCE PIEROG	205 State St., Thompsonville, Conn.	December 4
BERNICE PIETRYCHA	55 Hamner Street, Hartford, Conn.	June 15
EMMY PRIESTLEY	38 Glenarden Rd., Turnbull, Conn.	April 12
SALLYANN PRYCE	528 Elm Street, Pittsfield, Mass.	July 16
JOAN QUIGLEY	29 Parsonage Road, Rocky Hill, Conn.	November 1
JEANNE RENZULLI	42 Fowler Ave., Yonkers, New York	January 13
PATRICIA RICHARDSON	108 Manor Hill Rd., Stratford, Conn.	June 3
SUSAN ANN ROBINSON	77 Donlyn Dr., Chicopee, Mass.	November 24
SUSAN JANE ROBINSON	168 Laurel Rd., W. Springfield, Mass.	July 21
SHERYL ROMSEY	36 Woods Rd., Belmont, Mass.	September 13
LINDA ROSE	344 Main St., Wilbraham, Mass.	December 3
SUSANNE SCHMITZ	Brookside Drive, Greenwich, Conn.	December 31
ALICE SCHULTZ	P.O. Box 86, Ashley Falls, Mass.	February 2
JUDITH SEIBERT	1909 Parker St., Springfield, Mass.	October 9
PATRICIA SHEA	14 Myrtle Ave., Holyoke, Mass.	December 14
PATRICIA SHERIDAN	Hebron Road, Manchester, Conn.	July 2
JEANNE SHYKULA	68 Mountain Road, Windsor, Conn.	July 27
JOAN SINCLITICO	529 Church Street, N. Adams, Mass.	August 2
GAIL SLOBOHM	Croton Lake Road, Mount Kisco, N.Y.	October 11
DONNA SMITH	Jacksonville Stage, Charlemont, Mass.	April 1
SANDRA SPENCER	105 Bridge St., Shelburne Falls, Mass.	May 24
LINDA STEPHAN	987 Grove St., Framingham, Mass.	January 9
SANDRA STEPHAN	71 Winding Lane, Avon, Conn.	May 28
RENATE SVEICERS	83 Iowa St., Torrington, Conn.	January 22
LYNNE SWIATOWSKI	1 St. Thomas St., Thompsonville, Conn.	July 31
PATRICIA TEDESCO	544 Pine Street, Bristol, Conn.	May 3
PENELOPE TONKS	920 Pelhamdale Ave., Pelham, N.Y.	November 8

LINNA TOWER	373 Shoemaker Lane, Agawam, Mass.	July 31
LINDA TRYBA	553 Parker St., Springfield, Mass.	December 11
LINDA TYRRELL	257 Dale Road, Wethersfield, Conn.	June 14
DONNA TYSKWICZ	276 Roger St., Hartford, Conn.	March 31
GRETEL UHL	109 Harbor St., Branford, Conn.	April 18
ELIZABETH WAIVERIS	25 Elm St., Windsor, Conn.	August 29
JUDITH WALO	Main St., Marstons Mills, Mass.	March 28
LEONA WALSH	97 Simms Rd., Kensington, Conn.	May 31
BARBARA WEBSTER	47 Greenbrier Rd., E. Hartford, Conn.	January 23
ROSEMARY WEIMANN	Kierstead Road, Marlborough, Conn.	April 5
SUSAN WHITE	812 East Street, Lenox, Mass.	July 18
SALLY WILKES	Prospect St., Hatfield, Mass.	March 14
DEBORAH WING	29 Washington St., Fairhaven, Mass.	April 30
ELIZABETH ZEINER	Castlewood Road, Avon, Conn.	March 28

CLASS OF 1965

LYNNE ADDISON	4 Hickory La., Bloomfield, Conn.	September 17
EMILY ALAIMO	6 Warriner Ave., Thompsonville, Conn.	November 11
DOREEN ALBERT	Old North Rd., Worthington, Mass.	September 13
JOANNE ANDREWS	11 Hill Street, Eastondale, Mass..	May 14
PATRICIA ANDRIGHETTI	423 Riverside Ave., Torrington, Conn.	March 16
JEAN AUSTIN	1687 Great Plain Ave., Needham, Mass.	March 27
GAIL BACKES	335 North Main St., Wallingford, Conn.	September 27
CHERYL BARR	Holland Road, Brimfield, Mass.	September 21
SUSAN BARR	Box 172, Bushkill, Penn.	January 8
JACQUELINE BARRETT	66 Barrington Rd., Longmeadow, Mass.	January 13
DIANNE BARRY	655 Elm St., Pittsfield, Mass.	January 8
JUDITH BECHTEL	13 Chapin Ave., Rocky Hill, Conn.	December 13
MARIA BEHRENDT	106 Funston Ave., Torrington, Conn.	May 11
JOYCE BELANGER	958 Parker St., Springfield, Mass.	January 6
BEVERLY BELLEFEUILLE	78 Jeannette St., Forestville, Conn.	April 3
SUSAN BELTRANDI	317 Southwick St., Feeding Hills, Mass.	January 21
BEVERLY BERTHOLD	50 Forest Drive, Wethersfield, Conn.	October 29
PENNY BIGELOW	1000 Matianuck Ave., Windsor, Conn.	October 3
BEVERLY BAKE	26 Shaker Rd., Concord, N.H.	May 13
CYNTHIA BLOCH	228 John St., Newington, Conn.	September 15
LUCILLE BLOUIN	43 Continental St., Springfield, Mass.	August 14
SUSAN BORRUP	1 Country Lane, Rockville, Conn.	August 27
MARGARET BRADLEY	345 Main St., Chatham, New Jersey	June 20
VICTORIA BRANDT	48 Tor Court, Pittsfield, Mass.	December 11
MARY LOU BREGOLI	108 Baldwin St., W. Springfield, Mass.	March 12
MARTA CAPECELATRO	20 Woodside Dr., Orange, Conn.	November 13
CAROL CARLSON	37 Dartmouth Pl., Newington, Conn.	July 19
NORMA CARRUTH	150 Chestnut St., Fairhaven, Mass.	December 19
MARILYN CARTEN	87 Placid Ave., Stratford, Conn.	October 3
JANET CARUSO	38 Sunset Rd., Hamden, Conn.	April 24
JEANNE CESARELLO	132 Norton St., Waterbury, Conn.	July 20
CHERYL CHALKE	106 Morningside Dr., Longmeadow, Mass.	January 19
KATHLEEN CLAYTON	6 Parkview Dr., Avon, Conn.	July 26
JANICE COE	67 Hayden Ave., Windsor, Conn.	April 17
SHERRI COHEN	134 Edgewood Ave., Longmeadow, Mass.	February 24
LESLIE COLLIER	28 Pond St., Billerica, Mass.	June 5
JOYCE COOLEY	506 Kennedy Rd., Windsor, Conn.	September 1
LYNDA COOPER	280 Booth St., Stratford, Conn.	April 25
LINDA COSCIA	74 Fairland Dr., Fairfield, Conn	January 22
SUSAN COUGHLIN	215 Grassmere Ave., Interlaken, N.J.	January 12
CHARLENE COVEY	5 Frances Dr., Manchester, Conn.	August 22
ELIZABETH CROCKER	Mill Way, Barnstable, Mass.	February 9
CAROL CROSBY	11 Brattle St., Brattleboro, Vt.	April 5
CHRISTINE CURTIS	67 Ridgewood Dr., Norwood, Mass.	December 5

LOUISE CURTIS	Conklin St., Salisbury, Conn.	February 20
LESLIE CWIKLA	109 Washington St., Manchester, Conn.	January 24
SUSAN DALE	675 Williams St., Longmeadow, Mass.	March 20
CAROL DALEY	Main St., East Brewster, Mass.	August 27
CAROLYN DALY	369 Troy Road, So. Windsor, Conn.	May 27
KAREN DaROSS	Lake St., Litchfield, Conn.	August 9
LYNN DAVENPORT	43 Barrington Rd., Longmeadow, Mass.	April 29
NANCY LEE DeANGELIS	489 Dennison Dr., Southbridge, Mass.	May 1
ANNE DEATON	138 Acrebrook Dr., Chicopee Falls, Mass.	July 21
VALERIE delGIUDICE	59 Clinton Ave., Rockville Centre, N.Y.	August 16
JUDITH DENMAN	Root Rd., Somers, Conn.	May 4
SUSAN DENZ	38 Grove Rd., Cromwell, Conn.	November 12
JOAN DIBBLE	2 Burlington Pl., Fair Lawn, N.J.	August 24
CAROL DILEO	13 Jamroga La., Stamford, Conn.	January 3
JEAN DILK	21 Gates Ave., E. Longmeadow, Mass.	September 27
DOROTHY DONALDSON	New Lebanon Ctr., Columbia County, N.Y.	September11
NANCY DUDA	203 Ashley St., W. Springfield, Mass.	August 6
VERONICA DUFFY	75 Ash St., Weston, Mass.	August 21
SUSAN DYAL	Box 384, Cranbury, N.J.	July 10
ANDREA EVANS	18 Cedar Ledge Rd., W. Hartford, Conn.	December 4
LINDA FAITH	220 Maple St., New Britain, Conn.	November 28
SHARON FANCHER	138 Pleasantview Ave., Longmeadow, Mass.	March 15
JEAN FECCI	1516 Shepard Ave., Hamden, Conn.	September 1
JANET FEDAK	20 Riverview Ter., Chicopee, Mass.	September 27
LINDA FEEGEL	15 Forest Hills La., W. Hartford, Conn.	April 28
LORRAINE FESTA	112 Lenox St., E. Haven, Conn.	April 27
ANNE FITZGERALD	15 Pine Ct., Briarcliff Manor, N.Y.	September 4
NANCY FLEISCHNER	245 Highland St., New Haven, Conn.	November 8
CHRISTINA FOZE	47 Glenvale St., Springfield, Mass.	September 2
NANCY FRANGIAMORE	13 Asnuntuck St., Thompsonville, Conn.	July 22
BARBARA FROEHLICH	631 Portland Ave., Baldwin, N.Y.	March 9
IRENE GALLAGHER	1444 Broad St., Hartford, Conn.	November 25
MARYELLEN GALLIVAN	89 Wintonbury Ave., Bloomfield, Conn.	January 25
MARJORIE GARDNER	22 Broadleaf La., Enfield, Conn.	June 25
PAULA GAUDREAU	49 Monroe St., Chicopee Falls, Mass.	January 10
PATRICIA GECI	15 Florence St., E. Hartford, Conn.	January 8
ELIZABETH GILDERSLEEVE	613 Main St., Portland, Conn.	June 18
MARIANNE GIORGIANNI	265 Glenn Ave., Trenton, N.J.	September 26
BARBARA GIULINI	809 Center St., Manchester, Conn.	October 4
REGINA GRABOWSKI	20 Homestead St., Agawam, Mass.	February 2
ANN GRACELY	148 Coriell Ave., Fanwood, N.J.	December 30
DIANE GREENE	67 Barton St., Presque Isle, Maine	October 15
JILL GRIFFITH	34B Davis Rd., Westover AF Base, Mass.	September 14
BETTE HALL	1 Old Flintlock Rd., Bloomfield, Conn.	July 18
JOAN HEMINGWAY	345 W. Seaman Ave., Freeport, N.Y.	July 7
JULIA HENRY	55 Acrebrook Dr., Chicopee Falls, Mass.	May 29
RUTH HICKSON	177 Trafton Rd., Springfield, Mass.	March 12
ELIZABETH HOWE	200 Danbury Rd., Wilton, Conn.	October 13
GAIL HUGO	1294 South Ave., Stratford, Conn.	April 2
SUE HULIT	22 Birch Rd., Longmeadow, Mass.	October 13
MARY HUTT	385 Forest St., E. Hartford, Conn.	November 23
MARY JENNINGS	33 Stevens St., Athol, Mass.	March 14
EDRISS JOHNSON	470 Main St., Portland, Conn.	April 2
KAREN JOHNSON	675 Chickadee La., Stratford, Conn.	September 8
PATRICIA JOHNSON	26 Pleasant St., W. Hartford, Conn.	September 21
MARY JOHNSTON	555 Mountain Rd., W. Hartford, Conn.	May 14
TATSUKO KAMIMORI	442 Yukinoshita, Kamakura, Japan	January 13
FRANCES KAMINSKI	35 Carroll Rd., E. Hartford, Conn.	February 14
SUE KARAFA	381 McKinley Ave., Bridgeport, Conn.	November 4
PAULA KASSOVER	260 DeMott Ave., Rockville Centre, N.Y.	September 17
ANNE KING	Carleton Ave., Briarcliff Manor, N.Y.	August 31
FRANCES KNOLLE	331 Curtis Ave., Carle Place, N.Y.	December 12
DIANE KRAJEWSKI	37 Leyfred Ter., Springfield, Mass.	January 2

JANET KULAS	1420 Blue Hills Ext., Bloomfield, Conn.	January 2
DONNA LARAMIE	10 Mineral St., Springfield, Vt.	January 27
VERONICA LASKY	777 Pleasant Valley Rd., So. Windsor, Conn.	January 2
ELLEN LAWRENCE	Box 77, Ashfield, Mass.	December 28
KAY LePREVOST	250 Main St., Lee, Mass..	June 18
ROBIN LEWIS	6 Ripley St., Wilbraham, Mass.	April 19
JANICE LIBISZEWSKI	25 Richmond Rd., Ludlow, Mass.	February 24
JACQUELINE LOMAS	39 Olmsted Dr., Springfield, Mass.	March 2
TERRELL LONG	45 Hawthorne St., Longmeadow, Mass.	April 22
ANDRIENA LUNDGREN	220 Pleasant St., Orange, Mass.	July 31
LINDA LUTY	453 Pleasant St., Southington, Conn.	April 27
JEANNETTE MacKINNON	1 Poplar St., Thompsonville, Conn.	October 6
ANNE MAILLOUX	58 Main St., Woronoco, Mass.	July 30
MAUREEN MAKOL	24 Cunningham St., Springfield, Mass.	July 11
JOYCE MANNING	3 Edward Ave., Thompsonville, Conn.	April 6
LINDA MARCY	44 Glenwood Circle, Longmeadow, Mass.	August 7
JOANNE MARSTON	28 Arlington Rd., So. Portland, Maine	August 24
VALERIE MAXANT	Ayer Rd., Harvard, Mass.	November 16
CAROLIN MAYHEW	146 Filbert St., Hamden, Conn.	January 17
BETH McGONNELL	3 Stevens, Westover AF Base, Mass.	October 19
MADELINE McGOVERN	27 Alhambra Circle, Agawam, Mass.	January 15
GAIL McLOUGHLIN	43 Woodlawn Ave., Naugatuck, Conn.	June 10
MONA MERIGIAN	206 Mazarin St., Indian Orchard, Mass.	May 16
RUTH MERTIN	112 Laurel St., Stratford, Conn.	May 18
DOROTHY METT	150 Cedarhurst La., Milford, Conn.	July 8
SALLY MITCHELL	Jay St., Wilton, Maine	July 12
CLAUDIA MORRIS	65 Arlington Rd., Longmeadow, Mass.	April 14
CHERYL MURPHY	129 Victoria Pl., Syracuse, N.Y.	August 22
JEAN MURROW	Beech Ridge Rd., York, Maine	September 6
SUSAN MYSLIWY	70 Bolton St., Springfield, Mass.	September 14
CHARLOTTE NARKAWICZ	111 Heath St., Hartford, Conn.	March 18
LYNN NELSON	15 Whitman Dr., Chatham, N.J.	June 14
NORMA NEWCOMB	93 Central St., W. Boylston, Mass.	April 23
ELIZABETH NILSSON	73 Nowell Rd., Melrose, Mass.	October 11
SHARON O'CONNOR	5 Harrison Ave., Westfield, Mass.	February 5
MARY-ELLEN O'MEARA	472 Avery St., Wapping, Conn.	October 7
SUSAN OUTHET	25 Ivan St., Lexington, Mass.	February 6
ANN PADFIELD	114 Greenleaf Ave., W. Springfield, Mass.	June 29
NANCY PAINE	Greenfield Rd., Peterborough, N.H.	April 22
CYNTHIA PARDON	670 So. Benson Rd., Fairfield, Conn.	September 24
JUNE PAVANO	44 Lincoln St., Plainville, Conn.	August 26
DENISE PELLISSIER	5 Sterling Rd., Holyoke, Mass.	July 6
PAMELA PETIT	3 Prindiville Ave., Waterford, Conn.	April 5
CAROLINE PHELPS	34 Fair Oaks Dr., Lexington, Mass.	January 14
ELLEN PHILLIPS	401 Ratley Rd., W. Suffield, Conn.	March 8
PATRICIA PHILLIPS	24 Noble St., Springfield, Mass.	December 13
CAROL-ANN PIETRYCHA	31 Olga Ave., Wilson, Conn.	February 3
MARTHA PILKINGTON	251 Shoemaker La., Agawam, Mass.	November 20
CAROL PLANT	24 Cedar St., Branford, Conn.	May 11
CAROL PODOSEK	45 Harvey St., Chicopee Falls, Mass.	August 16
CHERYL POEHLMAN	118 Wilder Ter., W. Springfield, Mass.	April 16
ESTHER PONTECORVO	86 London Dr., Hamden, Conn.	December 4
VALERIE POROWSKI	45 Montmorenci St., Springfield, Mass.	December 4
KATHLEEN POWERS	24 Main St., Northfield, Mass.	August 24
FRANCES PROFERES	Hampton St., Sag Harbor, N.Y.	May 26
JOYCE READ	55 East St., Rockville, Conn.	April 10
MARGARET REPMAN	Brookvalley Rd., Greenville, Del.	October 19
JANE RIDGWAY	71 Swarthmore St., Hamden, Conn.	January 31
JOANNE RIVENBURGH	George Rd., Ghent R.D., N.Y.	August 23
RUTH ROBERTS	West River Rd., Riverton, Conn.	January 17
MARSHA RODERICK	87 Spring St., Hyannis, Mass.	August 10
DONNA ROGERS	40 Hedge St., Fairhaven, Mass.	November 4
CAROL ROSENVIK	Dohm Ave., Guilford, Conn.	August 14

CONSTANCE ROURKE	743 White St., Springfield, Mass.	January 12
JANE ROWE	58½ Central Ave., Waterbury, Conn.	October 16
MAUREEN RULNICK	36 Whitehill Dr., W. Hartford, Conn.	August 14
EVELYN RUMSTAY	53 Cindy La., Berlin, Conn.	February 9
FRANCES SACERDOTE	83 Girard Ave., Hartford, Conn.	July 19
FAITH SACKTER	1429 Trout Brook Dr., W. Hartford, Conn.	September 7
RONNI SAXON	128 Gillette Ave., Springfield, Mass.	December 1
ROBEN SCHULTZ	16 Haring Dr., Old Tappan, N.J.	November 2
ELLEN SEYMOUR	64 Acrebrook Rd., Springfield, Mass.	October 13
CATHERINE SFREDDO	128½ Elm St., Southbridge, Mass.	November 4
SHARLINE SIEGEL	870 Tower Ave., Hartford, Conn.	February 8
MARYANN SIEMIENSKI	427 Center St., Manchester, Conn.	July 25
KAREN SIMPSON	10 York Way, Westwood, Mass.	September 1
MARILYN SKINNER	56 Hamilton Dr., Berlin, Conn.	October 26
PAULETTE SMITH	3038 Morgan Dr., Wantagh, L.I., N.Y.	May 19
SUSAN SNYDER	111 Glenwood Rd., Merion, Penn.	September 2
DEE SPARROW	4 Hartt La., Newington, Conn.	August 17
SANDRA STEVENSON	31 Folsom St., Laconia, N.H.	January 7
BARBARA STROUP	1212 Park Sr., Cherry Hill, N.J.	December 1
JANYCE SULLIVAN	8 Olive St., Windsor Locks, Conn.	September 8
MEGAN SYME	Levell Rd., Hyannis, Mass.	December 1
TEDDI SZCZYGIEL	95 Lincoln St., Holyoke, Mass.	August 2
LORETTA TALLON	34 Clintonville Rd., N. Haven, Conn.	September 1
MARY ELLEN TASILLO	219 Broad St., Windsor, Conn.	December 2
JUDY TAYLOR	207 Sandra Dr., N. Syracuse, N.Y.	July 28
JANINE TICHIAZ	85 Sheridan Rd., Hazardville, Conn.	July 22
SANDRA TIDD	Commonwealth Ave., Houlton, Maine	May 11
GAIL TOMLINSON	8 Ellsworth St., Amsterdam, N.Y.	October 28
KAREN TORNO	131 Martin St., Holyoke, Mass.	October 25
CHERYL TOWNSEND	265 Bedford St., Lexington, Mass.	April 15
REGINA TRANCHIDA	209 Roxbury Rd., New Britain, Conn.	May 9
DONNA TREMPER	342 South Elm St., Wallingford, Conn.	June 18
LORRAINE TUREK	10 Lafayette St., Thompsonville, Conn.	September 8
BARBARA URICCHIO	103 Columbus St., Manchester, Conn.	April 6
TAMARA VEKSHIN	1083 Worthington St., Springfield, Mass.	August 23
DIANE VRANAS	18 Greylock St., Lee, Mass.	June 29
JOAN WALDRON	South Rd., W. Tisbury, Martha's Vineyard, Mass.	July 22
MARIANN WARD	9 Adams St., Orange, Mass.	August 26
ANNE WARFEL	South Rd., RD#1, Bolton, Conn.	October 1
BERNADETTTE WATERS	39 Woodbury Way, Syosset, L.I., N.Y.	March 26
LINDA WATTS	Greenhaven Rd., Pawcatuck, Conn.	May 10
LINDA WEIR	South St., Litchfield, Conn.	August 13
MARTHA WELCH	28 Belmont Pl., Melrose, Mass.	September
JACLYN WHITE	William Penn Dr., Stony Brook, N.Y.	February 2
MARTHA WICKER	Lark Lea Bay, Charlotte, Vt.	March 24
ELIZABETH WICKS	62 Hoyt St., Stamford, Conn.	June 17
JUDITH WILKINSON	18 Tekoa Ter., Westfield, Mass.	January 7
ANN WILSON	238 Linden St., Holyoke, Mass.	December
ELLEN WILSON	63 Leets Island Rd., Branford, Conn.	December
GAIL WILSON	1 Country Hill, Brattleboro, Vt.	January 9
PATRICIA WITICK	2 Cedar St., Terryville, Conn.	June 25
ANNA WOLOSHCHUK	117 Gardens Dr., Springfield, Mass.	November
GAE WOOD	55 West Dr., N. Massapequa, N.Y.	December
DONNA WOODS	R.F.D.#3, Bristol, Conn.	November
MARSHA ZELAZO	63 Peter St., Chicopee Falls, Mass.	December
JANET ZIMMERMAN	23 Morningside Ave., Adams, Mass.	April 5

This book printed by VELVATONE, a special proc
graphic printing. Sole producers: Wm. J. Keller Inc., B
No other printing firm is authorized to use the Velva